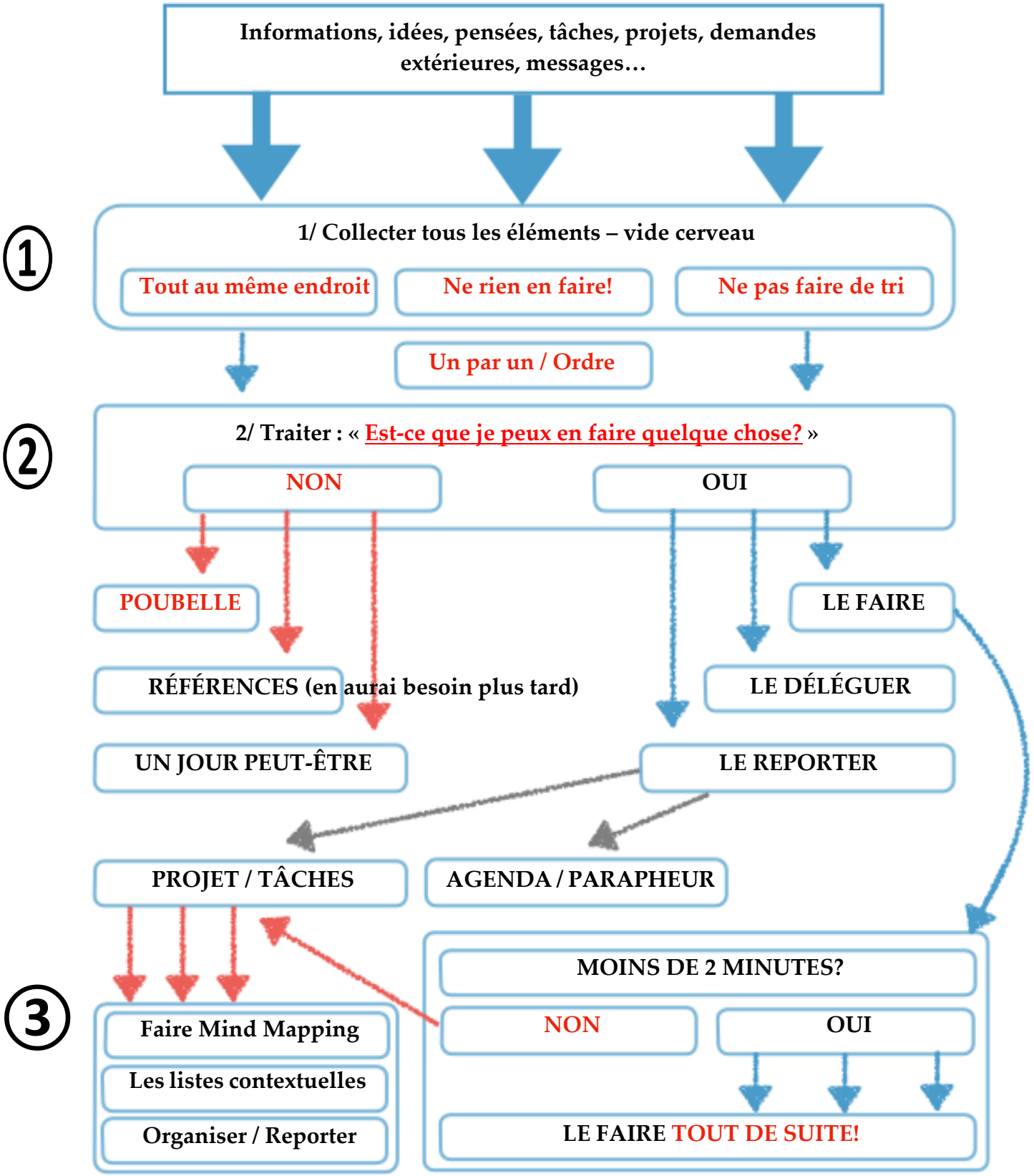evir
Ecole de la Vie Réussie